

CANNABINOIDS

Cannabinoid	Concentration mg/ml
TOTAL	53.331
CBC	3.25
CBCA	
CBD	3.45
CBDA	2.55
CBDV	0.73
CBDVA	
CBG	36.8
CBGA	6.02
CBL	
CBLA	
CBN	
CBNA	
Δ^8 -THC	
Δ^9 -THC	0.55
Δ^{10} -THC	
EXO-THC	
THCA	
THCV	
THCVA	
3 rd Party Tested By:	Nova Analytic Labs
3 rd Party Testing ID:	CBG.T.21.001-CANN NAL-211105-143

Product Type:

6:1 CBG:CBGA Tincture

Product Expiration Date:

11/05/2023

COA Issue Date:

11/05/2021

Ingredients: Organic MCT Coconut Oil, MOFGA Certified Clean Maine Industrial Hemp <0.3% THC, Traces of Ethyl Alcohol (Ethanol).

Strains: Stem Cell CBG, White CBG

Whole Plant Hemp CBG Drops

Batch ID: CBG.T.21.001



RESIDUAL SOLVENTS

TEST	RESULTS
Ethanol	Pass-285µg/g Detected (0.285mg/g)
3 rd Party Tested By:	Nova Analytic Labs
3 rd Party Testing ID:	CBG.T.21.001-CONT NAL-211105-145

*For full list of solvents see attached

MICROBIOLOGICAL CONTAMINANTS

TEST	RESULTS
Enterobacter	Pass-None Detected
Coliform	Pass-None Detected
Aerobic Bacteria	Pass-None Detected
Yeast and Mold	Pass-None Detected
Salmonella	Pass-None Detected
E.Coli	Pass-None Detected
3 rd Party Tested By:	Nova Analytic Labs
3 rd Party Testing ID:	CBG.T.21.001-CONT NAL-211105-145

HEAVY METALS

TEST	RESULTS
Arsenic	Pass-None Detected
Cadmium	Pass-None Detected
Lead	Pass-None Detected
Mercury	Pass-None Detected
3 rd Party Tested By:	Nova Analytic Labs
3 rd Party Testing ID:	CBG.T.21.001-CONT NAL-211105-145

PESTICIDES

TEST	RESULT
Bifenthrin	Pass-None Detected
Cyfluthrin	Pass-None Detected
Daminozide	Pass-None Detected
Etoxazole	Pass-None Detected
Imazalil	Pass-None Detected
Myclobutanil	Pass-None Detected
Spiromesifen	Pass-None Detected
Trifloxystrobin	Pass-None Detected
3 rd Party Tested By:	Nova Analytic Labs
3 rd Party Testing ID:	H.21-001 PESTICIDE TEST NAL-210702-015

*Concentrated Formula Tested

TERPENES

Terpene	Concentration mg/ml
TOTAL	2.519
PERCENT BY Wt	0.269%
β -Caryophyllene	1.508
α -Humulene	0.378
D-Limonene	
α -Pinene	
β -Myrcene	0.184
β -Pinene	
Linalool	
Camphene	
α -Bisabolol	0.264
γ -Terpinene	
Terpinolene	
P-Cymene	
Isopulegol	
Geraniol	
Cis-Nerolidol	
Eucalyptol	
Δ^3 -Carene	
Caryophyllene Oxide	0.184
β -Ocimene	
α -Terpinene	
α -Ocimene	
Trans-Nerolidol	
3 rd Party Tested By:	Nova Analytic Labs
3 rd Party Testing ID:	CBG.T.21.001-TERP NAL-211105-144

*Results converted from mg/g to mg/ml using density 0.9364 from Cannabinoid Analysis CBG.T.21.001-CANN (NAL-211105-143).

**3rd Party
Lab Results
Attached**



CERTIFICATE OF ANALYSIS

* FOR QUALITY ASSURANCE PURPOSES. NOT A MAINE COMPLIANCE CERTIFICATE.

CBG.T.21.001-CANN (TINCTURE) // PRODUCED: NOV 10, 2021

CLIENT: HEALER HEMP LLC // BATCH: PASSED AS MAINE INDUSTRIAL HEMP

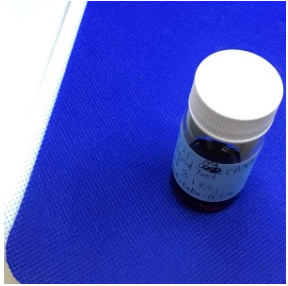

BATCH NO.: CBG.T.21.001
MATRIX: TINCTURE
DENSITY: 0.9364 g/ml
SAMPLE ID: NAL-211105-143
COLLECTED ON: NOV 05, 2021
RECEIVED ON: NOV 05, 2021
SAMPLE SIZE: 3.178 G
SAMPLED BY: SARAH CHRIST
RECEIVED BY: KAYLIN KEITH

CANNABINOID OVERVIEW

CBG:	3.93 %
CBGA:	0.643 %
TOTAL CANNABINOIDS:	5.69 %

MANUFACTURER INFO

MANUFACTURER
HEALER HEMP LLC
119 ORION ST
BRUNSWICK, MAINE 04011

LICENSE
CGR26424
MEDICINAL - CAREGIVER

BATCH RESULT: PASSED AS MAINE INDUSTRIAL HEMP

POTENCY PASS

CAN.1: POTENCY & CANNABINOID PROFILE BY HPLC-UV PREPARATION: NOV 09, 2021 // ANALYSIS: NOV 10, 2021

ANALYTE	LIMIT	AMT	AMT	LOD/LOQ (mg/ml)	PASS/FAIL
CBC	0.347 %	3.25 mg/ml		0.0993/0.497	N/A
CBCA	< LOQ	< LOQ		0.0993/0.497	N/A
CBD	0.366 %	3.43 mg/ml		0.0993/0.497	N/A
CBDA	0.272 %	2.55 mg/ml		0.0993/0.497	N/A
CBDV	0.0784 %	0.734 mg/ml		0.0993/0.497	N/A
CBDVA	ND	ND		0.0993/0.497	N/A
CBG	3.93 %	36.8 mg/ml		0.0993/0.497	N/A
CBGA	0.643 %	6.02 mg/ml		0.0993/0.497	N/A
CBL	ND	ND		0.0993/0.497	N/A
CBLA	ND	ND		0.0993/0.497	N/A
CBN	ND	ND		0.0993/0.497	N/A

ANALYTE	LIMIT	AMT	AMT	LOD/LOQ (mg/ml)	PASS/FAIL
CBNA		ND	ND	0.0993/0.497	N/A
Δ ⁸ -THC		ND	ND	0.0993/0.497	N/A
Δ ⁹ -THC	0.0584 %	0.547 mg/ml		0.0993/0.497	N/A
Δ ¹⁰ -THC		ND	ND	0.0993/0.497	N/A
EXO-THC		ND	ND	0.0993/0.497	N/A
THCA		ND	ND	0.0993/0.497	N/A
THCV		ND	ND	0.0993/0.497	N/A
THCVA		ND	ND	0.0993/0.497	N/A
TOTAL THC **	0.0584 %	0.547 mg/ml			N/A
TOTAL CBD **	0.605 %	5.67 mg/ml			N/A

** TOTAL CBD = (CBDA X 0.877) + CBD

** TOTAL THC = (THCA X 0.877) + THC

Reported on an as received basis

1000 µg/g = 1 mg/g



RESULTS CERTIFIED BY:
BARRY CHAFFIN
COO, NOVA ANALYTIC LABS
NOV 10, 2021

RESULTS CERTIFIED BY:
GREG NEWLAND
CSO, NOVA ANALYTIC LABS
NOV 10, 2021

RESULTS CERTIFIED BY:
CHRIS ALTOMARE
CEO, NOVA ANALYTIC LABS
NOV 10, 2021

https://ims.tagleaf.com/coa_phdjnr2ceQ

* FOR QUALITY ASSURANCE PURPOSES. NOT A MAINE COMPLIANCE CERTIFICATE.

ALL TESTS WERE PERFORMED IN ACCORDANCE WITH THE RULES AND REGULATIONS SET FORTH IN THE MAINE ADULT USE PROGRAM. LABORATORY SAMPLING PROTOCOLS ARE GOVERNED BY THE OMP'S SAMPLING GUIDANCE DOCUMENTS. ALL INFORMATION PROVIDED BY THE CLIENT, INCLUDING SELF SAMPLING, MUST BE ACCURATE AND ADHERE TO THE SAME RULES AND REGULATIONS. HOWEVER, CLIENT PROVIDED INFORMATION, INCLUDING SAMPLING, IS ULTIMATELY THE RESPONSIBILITY OF THE PROVIDING LICENSEE, REGISTERED CAREGIVER, PATIENT OR THE LIKE AND FAILURE TO FOLLOW SAID PROTOCOLS COULD LEAD TO ERRONEOUS TEST RESULTS. NOTE: NOT ALL POTENTIAL AND/OR EXISTING HAZARDS WERE ANALYZED.

END OF REPORT

CERTIFICATE OF ANALYSIS

* FOR QUALITY ASSURANCE PURPOSES. NOT A MAINE COMPLIANCE CERTIFICATE.

WPH.T.21.003-TERP (TINCTURE) // PRODUCED: NOV 04, 2021

CLIENT: HEALER HEMP LLC // BATCH: PASSED AS MAINE INDUSTRIAL HEMP

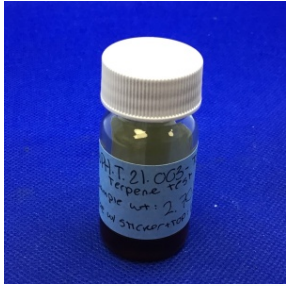

BATCH NO.: WPH.T.21.003
MATRIX: TINCTURE
SAMPLE ID: NAL-211102-022
COLLECTED ON: NOV 02, 2021
RECEIVED ON: NOV 02, 2021
SAMPLE SIZE: 2.701 G
SAMPLED BY: SARAH CHRIST
RECEIVED BY: GREG NEWLAND



NOVA ANALYTIC LABS
Tomorrow's Testing, Today.

MANUFACTURER INFO

MANUFACTURER
HEALER HEMP LLC
119 ORION ST
BRUNSWICK, MAINE 04011

LICENSE
CGR26424
MEDICINAL - CAREGIVER

BATCH RESULT: PASSED AS MAINE INDUSTRIAL HEMP

TERPENES TESTED

TERPENES BY HEADSPACE GC-MS PREPARATION: NOV 03, 2021 // ANALYSIS: NOV 03, 2021

ANALYTE	AMT	AMT	LOD/LOQ (mg/g)	PASS/FAIL
TOTAL TERPENES	0.189 %	1.89 mg/g		N/A
CAMPHENE	ND	ND	0.0895/0.179	N/A
GERANIOL	ND	ND	0.0895/0.179	N/A
LINALOOL	ND	ND	0.0895/0.179	N/A
P-CYMENE	ND	ND	0.0895/0.179	N/A
EUCALYPTOL	ND	ND	0.0895/0.179	N/A
ISOPULEGOL	ND	ND	0.0895/0.179	N/A
D-LIMONENE	< LOQ	< LOQ	0.0895/0.179	N/A
TERPINOLENE	< LOQ	< LOQ	0.0895/0.179	N/A
β-PINENE	< LOQ	< LOQ	0.0895/0.179	N/A
α-PINENE	0.0236 %	0.236 mg/g	0.0895/0.179	N/A
β-MYRCENE	0.0902 %	0.902 mg/g	0.0895/0.179	N/A

ANALYTE	AMT	AMT	LOD/LOQ (mg/g)	PASS/FAIL
β-OCIMENE	ND	ND	0.0448/0.0895	N/A
α-OCIMENE	ND	ND	0.0448/0.0895	N/A
CIS-NEROLIDOL	ND	ND	0.0895/0.179	N/A
Δ³-CARENE	ND	ND	0.0895/0.179	N/A
α-HUMULENE	0.0195 %	0.195 mg/g	0.0895/0.179	N/A
α-BISABOLOL	< LOQ	< LOQ	0.0895/0.179	N/A
α-TERPINENE	ND	ND	0.0895/0.179	N/A
γ-TERPINENE	ND	ND	0.0895/0.179	N/A
TRANS-NEROLIDOL	ND	ND	0.0895/0.179	N/A
β-CARYOPHYLLENE	0.0553 %	0.553 mg/g	0.0895/0.179	N/A
CARYOPHYLLENE OXIDE	ND	ND	0.0895/0.179	N/A



RESULTS CERTIFIED BY:
BARRY CHAFFIN
COO, NOVA ANALYTIC LABS
NOV 04, 2021

RESULTS CERTIFIED BY:
GREG NEWLAND
CSO, NOVA ANALYTIC LABS
NOV 04, 2021

RESULTS CERTIFIED BY:
CHRIS ALTOMARE
CEO, NOVA ANALYTIC LABS
NOV 04, 2021

https://lims.tagleaf.com/coa/_/939SgXP9Sb

* FOR QUALITY ASSURANCE PURPOSES. NOT A MAINE COMPLIANCE CERTIFICATE.

ALL TESTS WERE PERFORMED IN ACCORDANCE WITH THE RULES AND REGULATIONS SET FORTH IN THE MAINE ADULT USE PROGRAM. LABORATORY SAMPLING PROTOCOLS ARE GOVERNED BY THE OMP'S SAMPLING GUIDANCE DOCUMENTS. ALL INFORMATION PROVIDED BY THE CLIENT, INCLUDING SELF SAMPLING, MUST BE ACCURATE AND ADHERE TO THE SAME RULES AND REGULATIONS. HOWEVER, CLIENT PROVIDED INFORMATION, INCLUDING SAMPLING, IS ULTIMATELY THE RESPONSIBILITY OF THE PROVIDING LICENSEE, REGISTERED CAREGIVER, PATIENT OR THE LIKE AND FAILURE TO FOLLOW SAID PROTOCOLS COULD LEAD TO ERRONEOUS TEST RESULTS. NOTE: NOT ALL POTENTIAL AND/OR EXISTING HAZARDS WERE ANALYZED.

END OF REPORT

CERTIFICATE OF ANALYSIS

* FOR QUALITY ASSURANCE PURPOSES. NOT A MAINE COMPLIANCE CERTIFICATE.

CBG.T.21.001-CONT (TINCTURE) // PRODUCED: NOV 11, 2021

CLIENT: HEALER HEMP LLC // BATCH: PASSED AS MAINE INDUSTRIAL HEMP

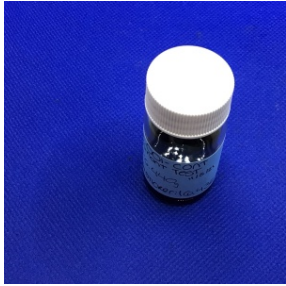

BATCH NO.: CBG.T.21.001
MATRIX: TINCTURE
SAMPLE ID: NAL-211105-145
COLLECTED ON: NOV 05, 2021
RECEIVED ON: NOV 05, 2021
SAMPLE SIZE: 6.440 G
SAMPLED BY: SARAH CHRIST
RECEIVED BY: KAYLIN KEITH



NOVA ANALYTIC LABS
Tomorrow's Testing, Today.

MANUFACTURER INFO

MANUFACTURER
HEALER HEMP LLC
119 ORION ST
BRUNSWICK, MAINE 04011

LICENSE
CGR26424
MEDICINAL - CAREGIVER

BATCH RESULT: PASSED AS MAINE INDUSTRIAL HEMP

METALS	TESTED
MICROBIAL	TESTED
SOLVENTS	TESTED

RSOL.1: RESIDUAL SOLVENTS, POISONS AND TOXINS BY HEADSPACE GC-MS
PREPARATION: NOV 08, 2021 // ANALYSIS: NOV 09, 2021

ANALYTE	LIMIT	AMT (µg/g)	LOD/LOQ (µg/g)	PASS/FAIL	ANALYTE	LIMIT	AMT (µg/g)	LOD/LOQ (µg/g)	PASS/FAIL
BUTANE	5000 µg/g	ND	1.55/3.88	N/A	CHLOROFORM	1 µg/g	ND	0.775/1.55	N/A
HEXANE	290 µg/g	ND	1.55/3.88	N/A	ETHYL ETHER	5000 µg/g	ND	15.5/31.0	N/A
ACETONE	5000 µg/g	ND	7.75/15.5	N/A	ACETONITRILE	410 µg/g	ND	15.5/31.0	N/A
BENZENE	1 µg/g	ND	0.775/1.55	N/A	ETHYL ACETATE	5000 µg/g	ND	15.5/31.0	N/A
ETHANOL	5000 µg/g	285	15.5/31.0	N/A	ETHYLENE OXIDE	1 µg/g	ND	0.775/1.55	N/A
HEPTANE	5000 µg/g	ND	15.5/31.0	N/A	P- AND M-XYLENE	2170 µg/g	ND	3.10/7.75	N/A
PENTANE	5000 µg/g	ND	15.5/31.0	N/A	ISOPROPYL ALCOHOL	5000 µg/g	ND	31.0/62.0	N/A
PROPANE	5000 µg/g	ND	31.0/62.0	N/A	TRICHLOROETHYLENE	1 µg/g	ND	0.775/1.55	N/A
TOLUENE	890 µg/g	ND	7.75/15.5	N/A	1,2-DICHLOROETHANE	1 µg/g	ND	0.775/1.55	N/A
METHANOL	3000 µg/g	ND	15.5/77.5	N/A	METHYLENE CHLORIDE	1 µg/g	ND	0.775/1.55	N/A
O-XYLENE	2170 µg/g	ND	1.55/7.75	N/A					



RESULTS CERTIFIED BY:
BARRY CHAFFIN
COO, NOVA ANALYTIC LABS
NOV 11, 2021

RESULTS CERTIFIED BY:
GREG NEWLAND
CSO, NOVA ANALYTIC LABS
NOV 11, 2021

RESULTS CERTIFIED BY:
CHRIS ALTOMARE
CEO, NOVA ANALYTIC LABS
NOV 11, 2021

https://lims.tagleaf.com/coa/_sfbM7txbL0

HME.1: HEAVY METALS BY ICP-MS
PREPARATION: NOV 08, 2021 // ANALYSIS: NOV 09, 2021

ANALYTE	LIMIT	AMT (µg/kg)	LOD/LOQ (µg/kg)	PASS/FAIL
LEAD	500 µg/kg	ND	34.9/105	N/A
ARSENIC	1500 µg/kg	ND	34.9/87.3	N/A

ANALYTE	LIMIT	AMT (µg/kg)	LOD/LOQ (µg/kg)	PASS/FAIL
CADMIUM	500 µg/kg	ND	34.9/87.3	N/A
MERCURY	3000 µg/kg	ND	34.9/69.8	N/A

MIC.3: TOTAL COLIFORM BY MOST PROBABLE NUMBER
PREPARATION: NOV 08, 2021 // ANALYSIS: NOV 09, 2021

ANALYTE	LIMIT	AMT (CFU/g)	LOD/LOQ (CFU/g)	PASS/FAIL
COLIFORMS	1000 CFU/g	ND	100/100	N/A

MIC.6: TOTAL ENTEROBACTER BY MOST PROBABLE NUMBER
PREPARATION: NOV 08, 2021 // ANALYSIS: NOV 09, 2021

ANALYTE	LIMIT	AMT (CFU/g)	LOD/LOQ (CFU/g)	PASS/FAIL
ENTEROBACTERIACEAE	1000 CFU/g	ND	100/100	N/A

TOTAL AEROBIC BACTERIA BY MOST PROBABLE NUMBER
PREPARATION: NOV 08, 2021 // ANALYSIS: NOV 09, 2021

ANALYTE	LIMIT	AMT (CFU/g)	LOD/LOQ (CFU/g)	PASS/FAIL
AEROBIC BACTERIA	100000 CFU/g	ND	100/100	N/A

MIC.5: SALMONELLA BY PCR
PREPARATION: NOV 08, 2021 // ANALYSIS: NOV 11, 2021

ANALYTE	LIMIT	AMT (CFU/g)	LOD/LOQ (CFU/g)	PASS/FAIL
SALMONELLA SPP.	Any amt in 1 gram	ND	1.00/1.00	N/A

MIC.4: PATHOGENIC E. COLI BY PCR
PREPARATION: NOV 08, 2021 // ANALYSIS: NOV 11, 2021

ANALYTE	LIMIT	AMT (CFU/g)	LOD/LOQ (CFU/g)	PASS/FAIL
ESCHERICHIA COLI	Any amt in 1 gram	ND	1.00/1.00	N/A

TOTAL YEAST AND MOLD BY MOST PROBABLE NUMBER
PREPARATION: NOV 08, 2021 // ANALYSIS: NOV 11, 2021

ANALYTE	LIMIT	AMT (CFU/g)	LOD/LOQ (CFU/g)	PASS/FAIL
YEAST & MOLD	10000 CFU/g	ND	100/100	N/A

** FOR QUALITY ASSURANCE PURPOSES. NOT A MAINE COMPLIANCE CERTIFICATE.*

ALL TESTS WERE PERFORMED IN ACCORDANCE WITH THE RULES AND REGULATIONS SET FORTH IN THE MAINE ADULT USE PROGRAM. LABORATORY SAMPLING PROTOCOLS ARE GOVERNED BY THE OMP'S SAMPLING GUIDANCE DOCUMENTS. ALL INFORMATION PROVIDED BY THE CLIENT, INCLUDING SELF SAMPLING, MUST BE ACCURATE AND ADHERE TO THE SAME RULES AND REGULATIONS. HOWEVER, CLIENT PROVIDED INFORMATION, INCLUDING SAMPLING, IS ULTIMATELY THE RESPONSIBILITY OF THE PROVIDING LICENSEE, REGISTERED CAREGIVER, PATIENT OR THE LIKE AND FAILURE TO FOLLOW SAID PROTOCOLS COULD LEAD TO ERRONEOUS TEST RESULTS. NOTE: NOT ALL POTENTIAL AND/OR EXISTING HAZARDS WERE ANALYZED.

END OF REPORT



CERTIFICATE OF ANALYSIS

* FOR QUALITY ASSURANCE PURPOSES. NOT A MAINE COMPLIANCE CERTIFICATE.

H.21-001 PESTICIDE TEST (TINCTURE) // PRODUCED: JUL 06, 2021

CLIENT: HEALER HEMP LLC // BATCH: PASSED AS MAINE INDUSTRIAL HEMP



BATCH NO.: H.21-001
MATRIX: TINCTURE
SAMPLE ID: NAL-210702-015
COLLECTED ON: JUL 02, 2021
RECEIVED ON: JUL 02, 2021
SAMPLE SIZE: 3.936 G



NOVA ANALYTIC LABS
Tomorrow's Testing, Today.

MANUFACTURER INFO

MANUFACTURER
HEALER HEMP LLC
119 ORION ST
BRUNSWICK, MAINE 04011

LICENSE
CGR26424
MEDICINAL - CAREGIVER

BATCH RESULT: PASSED AS MAINE INDUSTRIAL HEMP

PESTICIDES TESTED

PES.1: PESTICIDES, INSECTICIDES, FUNGICIDES AND GROWTH REGULATORS BY LC-MS/MS
PREPARATION: JUL 02, 2021 // ANALYSIS: JUL 02, 2021

ANALYTE	LIMIT	AMT (µg/kg)	LOD/LOQ (µg/kg)	PASS/FAIL	ANALYTE	LIMIT	AMT (µg/kg)	LOD/LOQ (µg/kg)	PASS/FAIL
IMAZALIL		ND	2.86/5.72	N/A	DAMINOZIDE		ND	28.6/28.6	N/A
ETOXAZOLE		ND	2.86/5.72	N/A	MYCLOBUTANIL		ND	1.43/5.72	N/A
BIFENTHRIN		ND	2.86/5.72	N/A	SPIROMESIFEN		ND	2.86/5.72	N/A
CYFLUTHRIN		ND	28.6/28.6	N/A	TRIFLOXYSTROBIN		ND	1.43/5.72	N/A



RESULTS CERTIFIED BY:
BARRY CHAFFIN
COO, NOVA ANALYTIC LABS
JUL 06, 2021

RESULTS CERTIFIED BY:
GREG NEWLAND
CSO, NOVA ANALYTIC LABS
JUL 06, 2021

RESULTS CERTIFIED BY:
CHRIS ALTOMARE
CEO, NOVA ANALYTIC LABS
JUL 06, 2021

https://lims.tagleaf.com/coa_sVTqDHmMyf

* FOR QUALITY ASSURANCE PURPOSES. NOT A MAINE COMPLIANCE CERTIFICATE.

ALL TESTS WERE PERFORMED IN ACCORDANCE WITH THE RULES AND REGULATIONS SET FORTH IN THE MAINE ADULT USE PROGRAM. LABORATORY SAMPLING PROTOCOLS ARE GOVERNED BY THE OMP'S SAMPLING GUIDANCE DOCUMENTS. ALL INFORMATION PROVIDED BY THE CLIENT, INCLUDING SELF SAMPLING, MUST BE ACCURATE AND ADHERE TO THE SAME RULES AND REGULATIONS. HOWEVER, CLIENT PROVIDED INFORMATION, INCLUDING SAMPLING, IS ULTIMATELY THE RESPONSIBILITY OF THE PROVIDING LICENSEE, REGISTERED CAREGIVER, PATIENT OR THE LIKE AND FAILURE TO FOLLOW SAID PROTOCOLS COULD LEAD TO ERRONEOUS TEST RESULTS. NOTE: NOT ALL POTENTIAL AND/OR EXISTING HAZARDS WERE ANALYZED.

END OF REPORT